







### Glen Williams Estates

Figure 5a. Proposed Town Trail Network

CREATED BY: WSB PROJECT NO.: P2019-371  
 CHECKED BY: JL DATE: Apr 30, 2021

#### Legend

-  Subject Property
-  Town of Halton Hills Parcel
-  Site Plan
-  Watercourses
-  Proposed Trail System
-  Existing Informal Trails

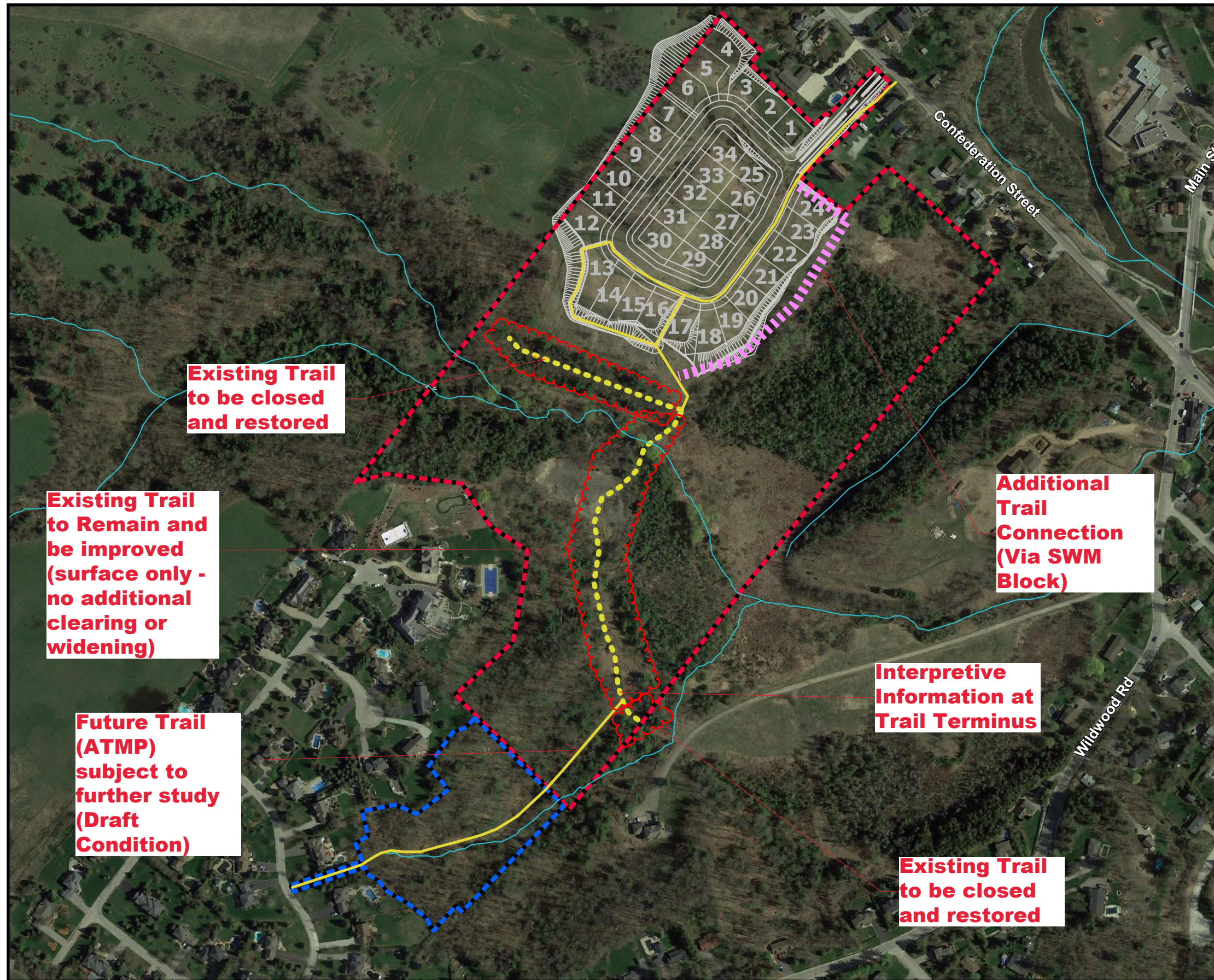

**Existing Trail to be closed and restored**

**Existing Trail to Remain and be improved (surface only - no additional clearing or widening)**

**Future Trail (ATMP) subject to further study (Draft Condition)**

**Additional Trail Connection (Via SWM Block)**

**Interpretive Information at Trail Terminus**

**Existing Trail to be closed and restored**

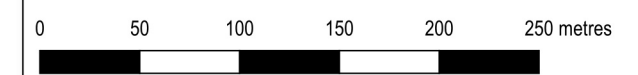

Prepared using QGIS and Google Satellite.